UNCLE JACK

As recorded by MÖTLEY CRÜE

(From the 1994 Album MÖTLEY CRÜE)

Transcribed by GuitarGod78@cs.com

Words and Music by MÖTLEY CRÜE

All guitars tuned to Dropped D tuning - Down 1 whole step - CGCFAD

A Intro

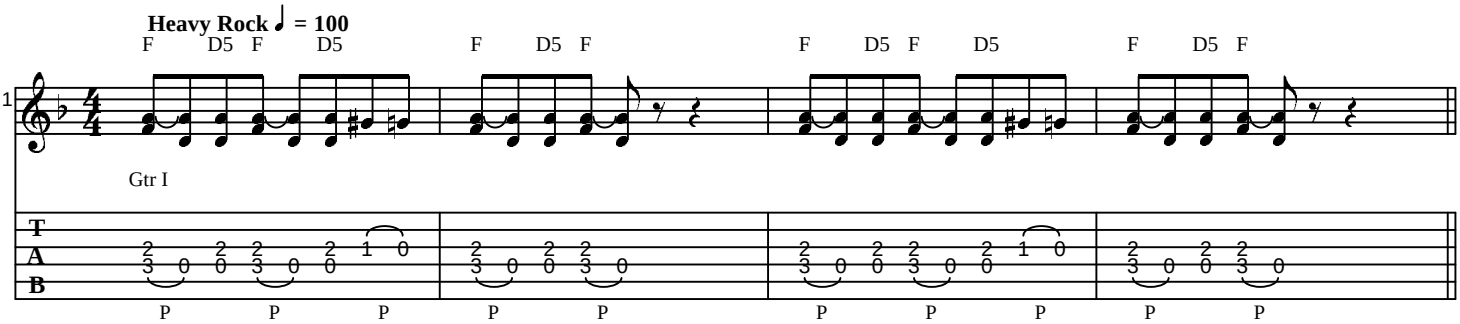

B 1st Verse

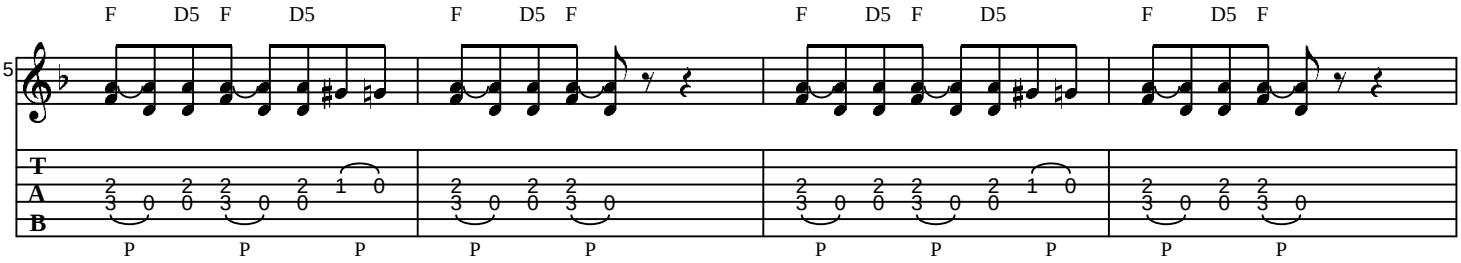

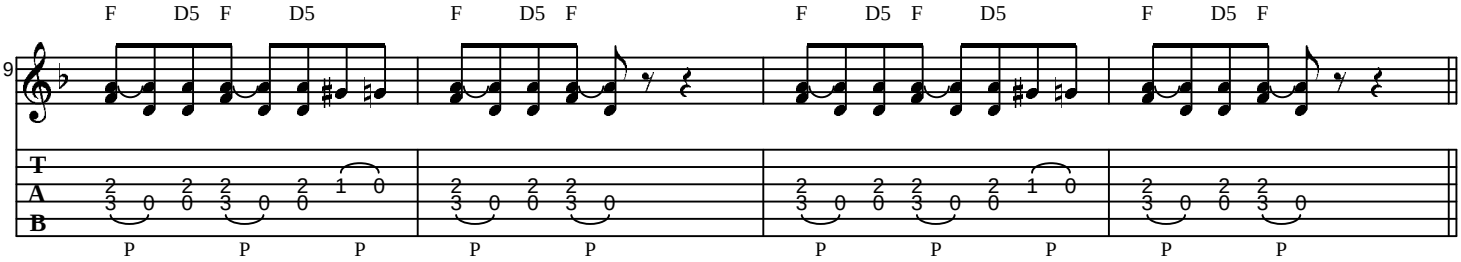

C 2nd Verse

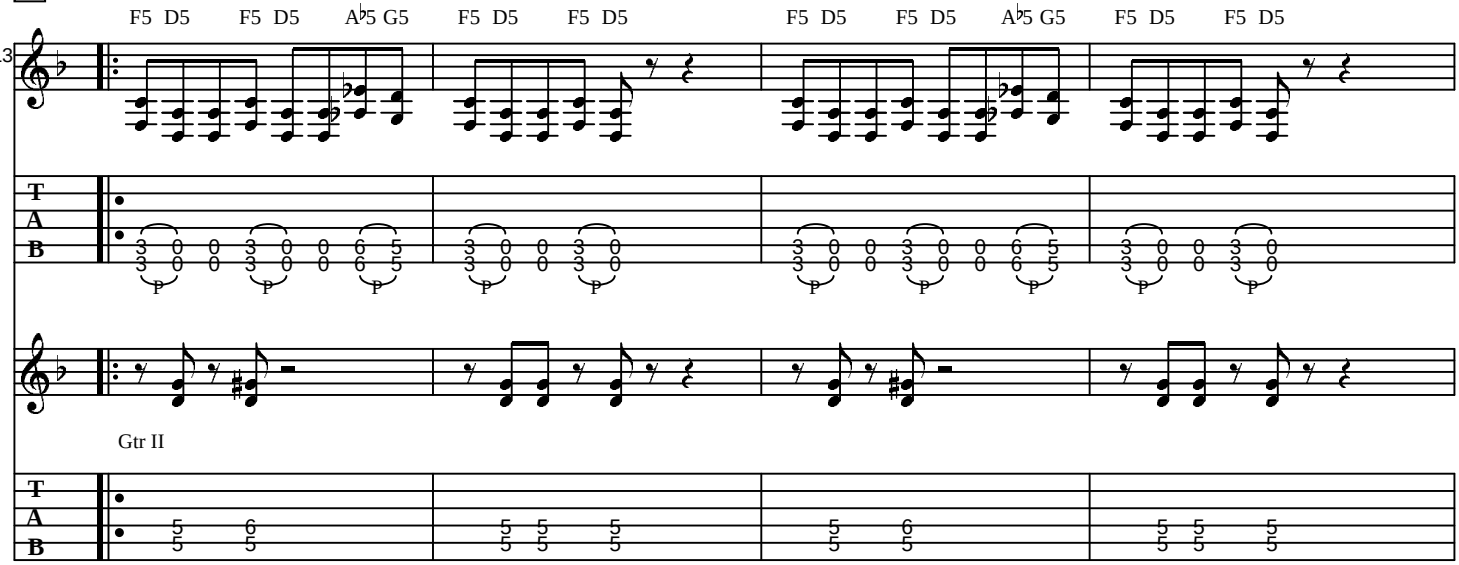

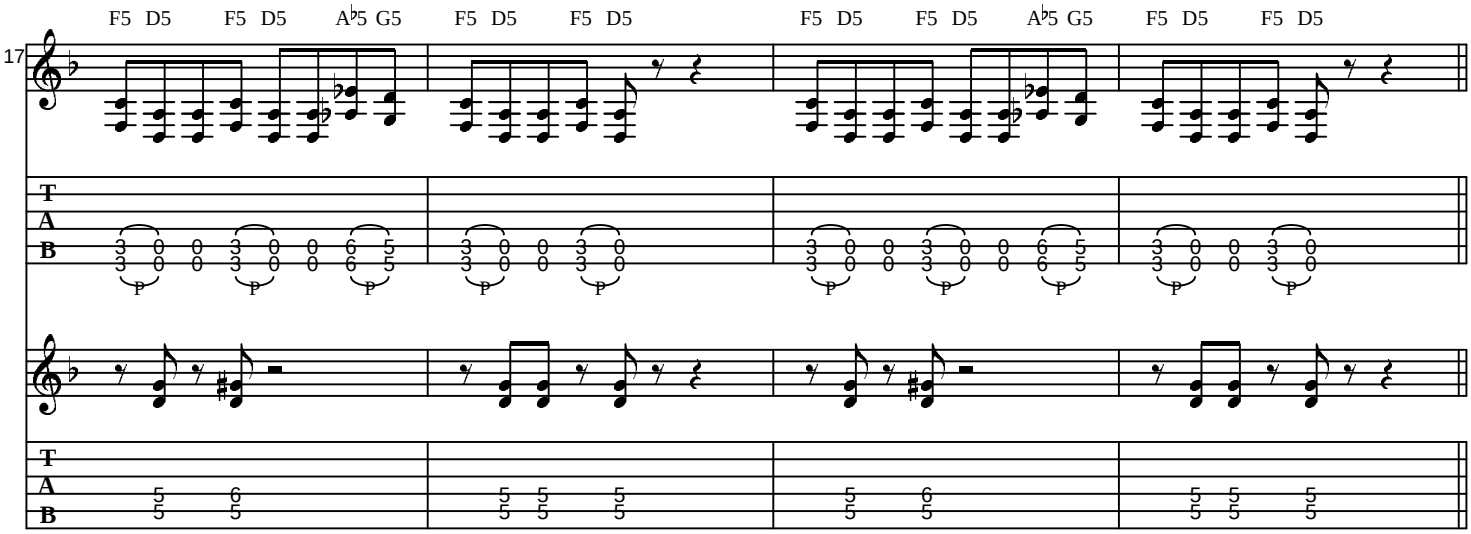

D **Pre Chorus**

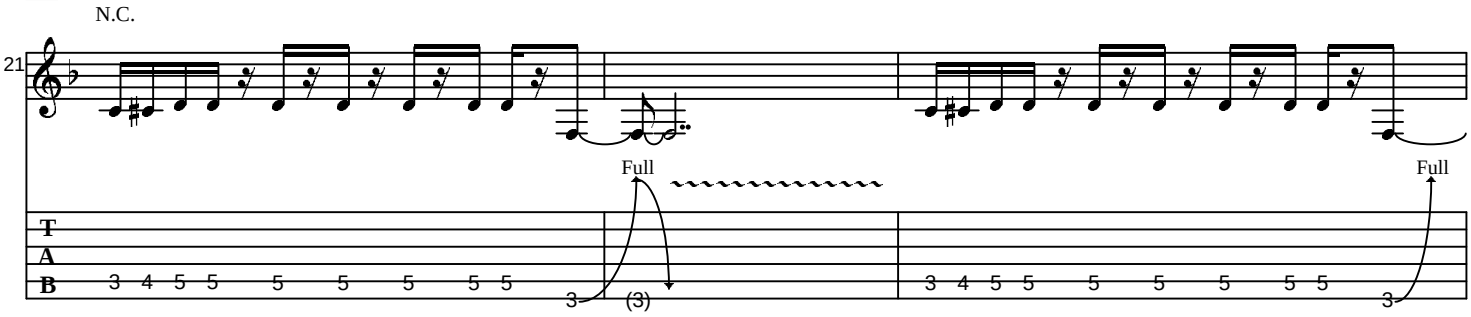

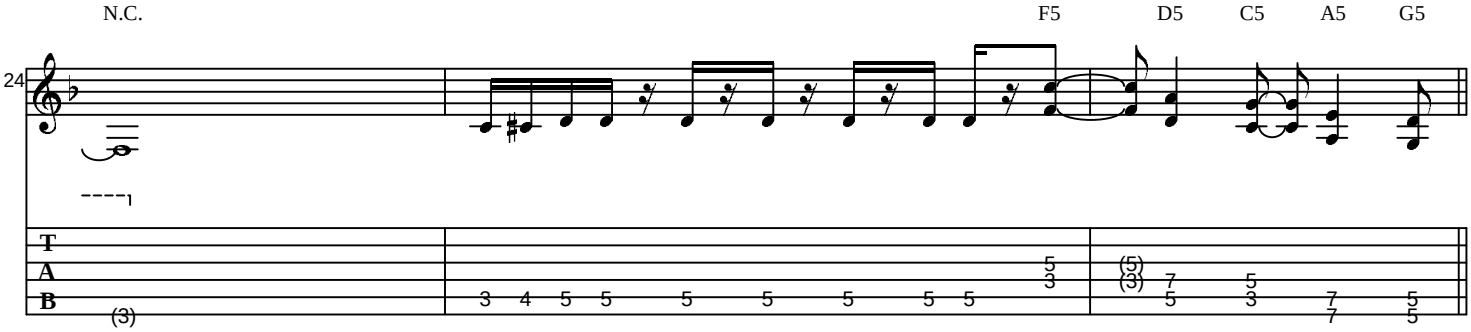

E **Chorus**

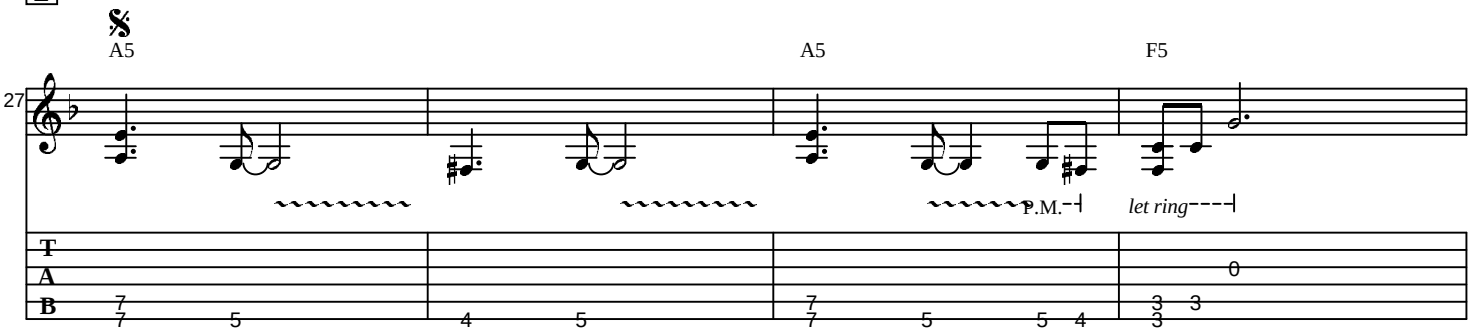

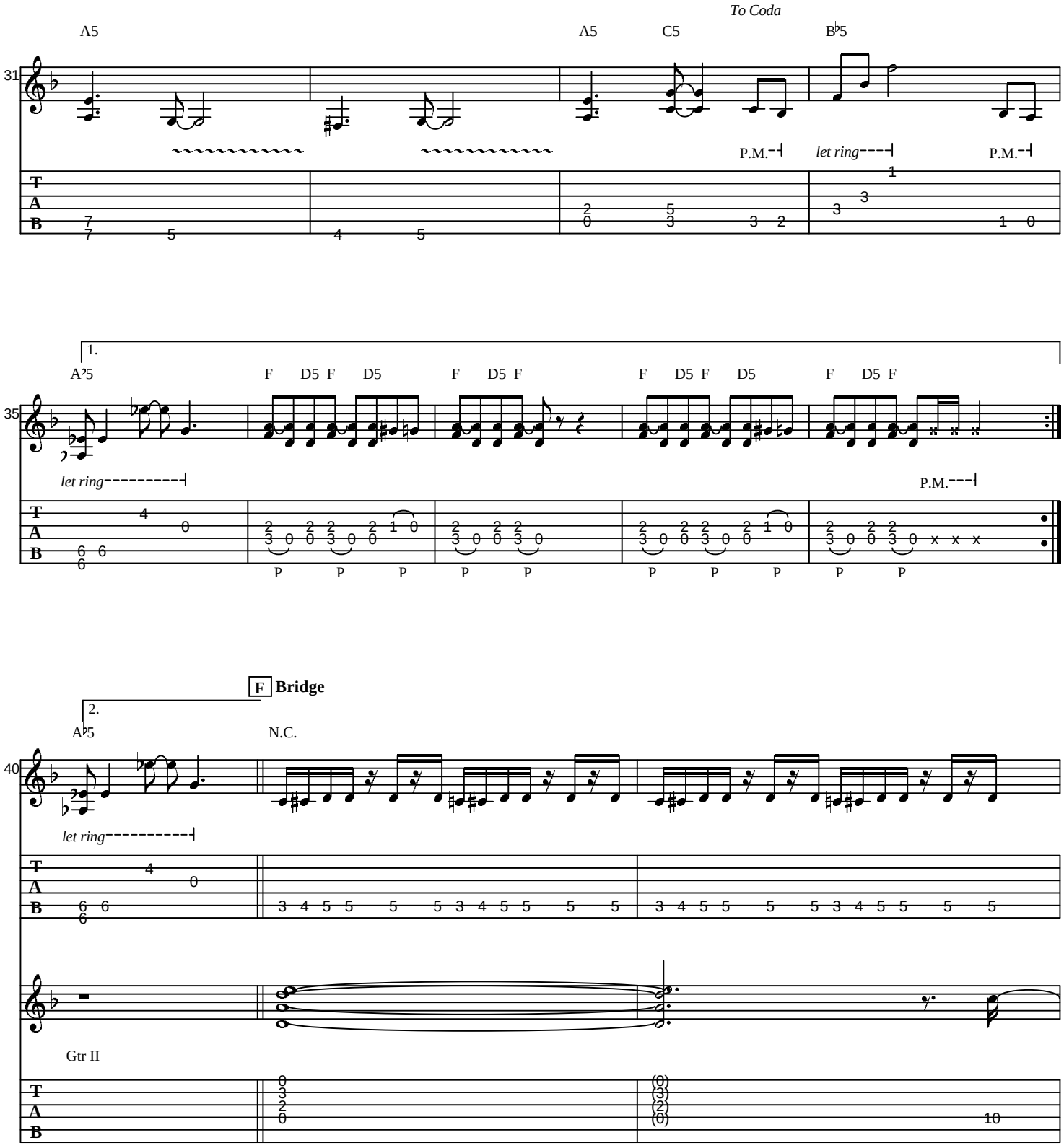
To Coda
A5
A5
C5
B♭5
31
P.M.
let ring
P.M.
1.
A♭5
F
D5
F
D5
F
D5
F
F
D5
F
D5
F
F
D5
F
35
let ring
P.M.
F Bridge
2.
A♭5
N.C.
40
let ring
Gtr II

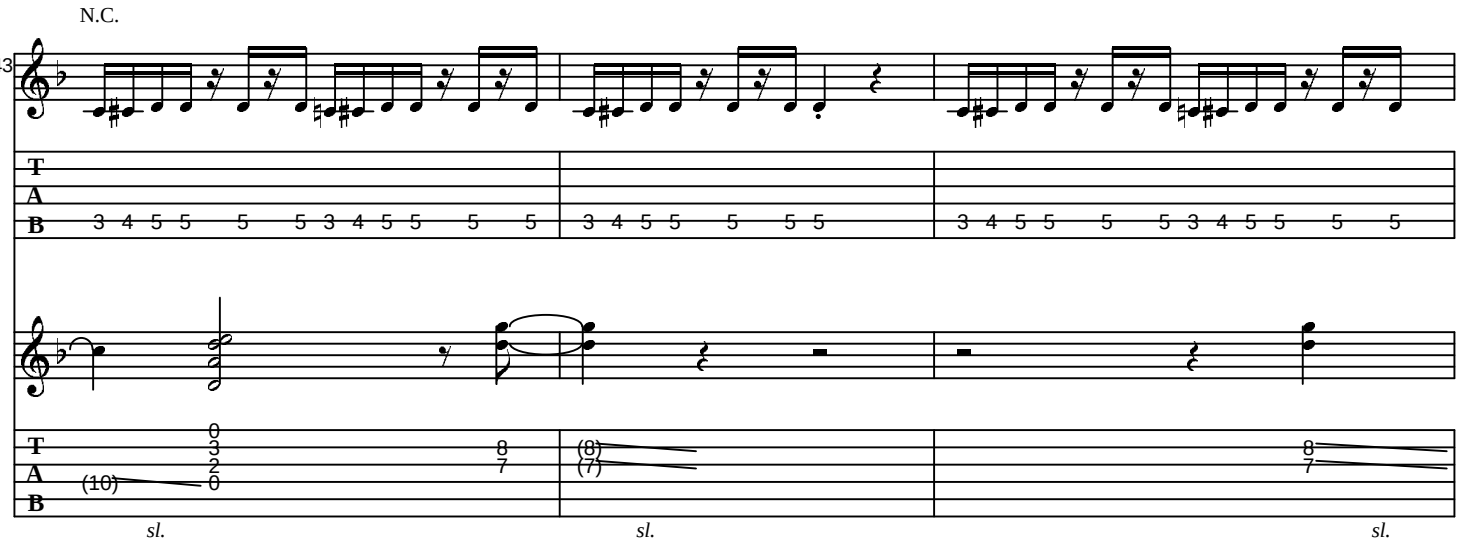

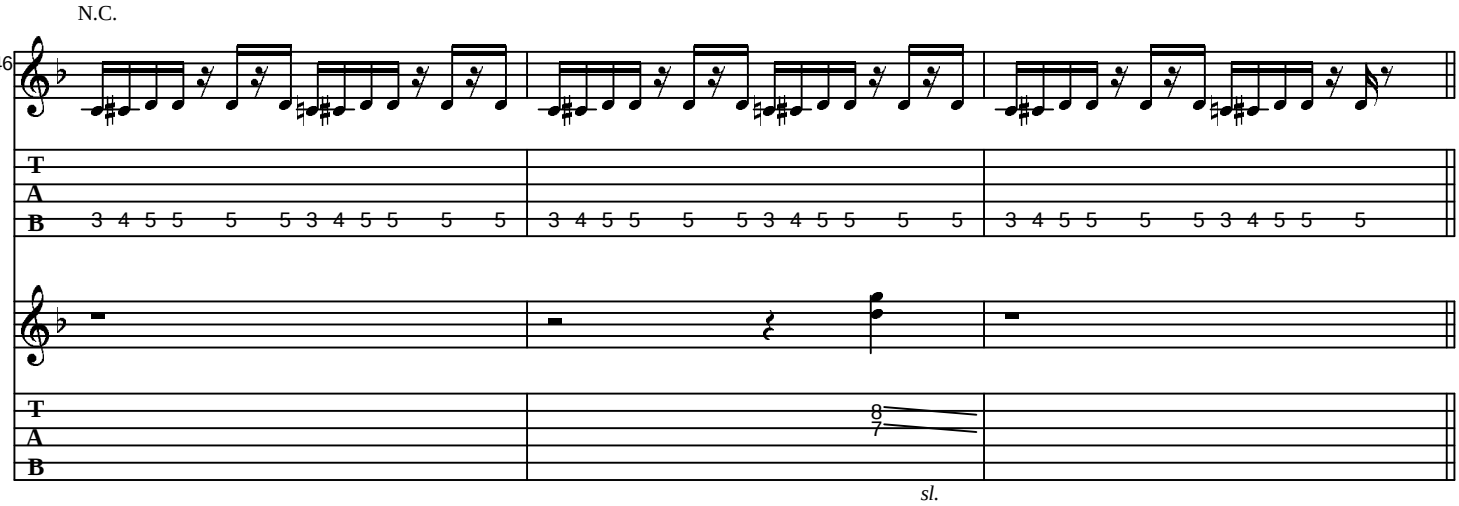

G Guitar Solo

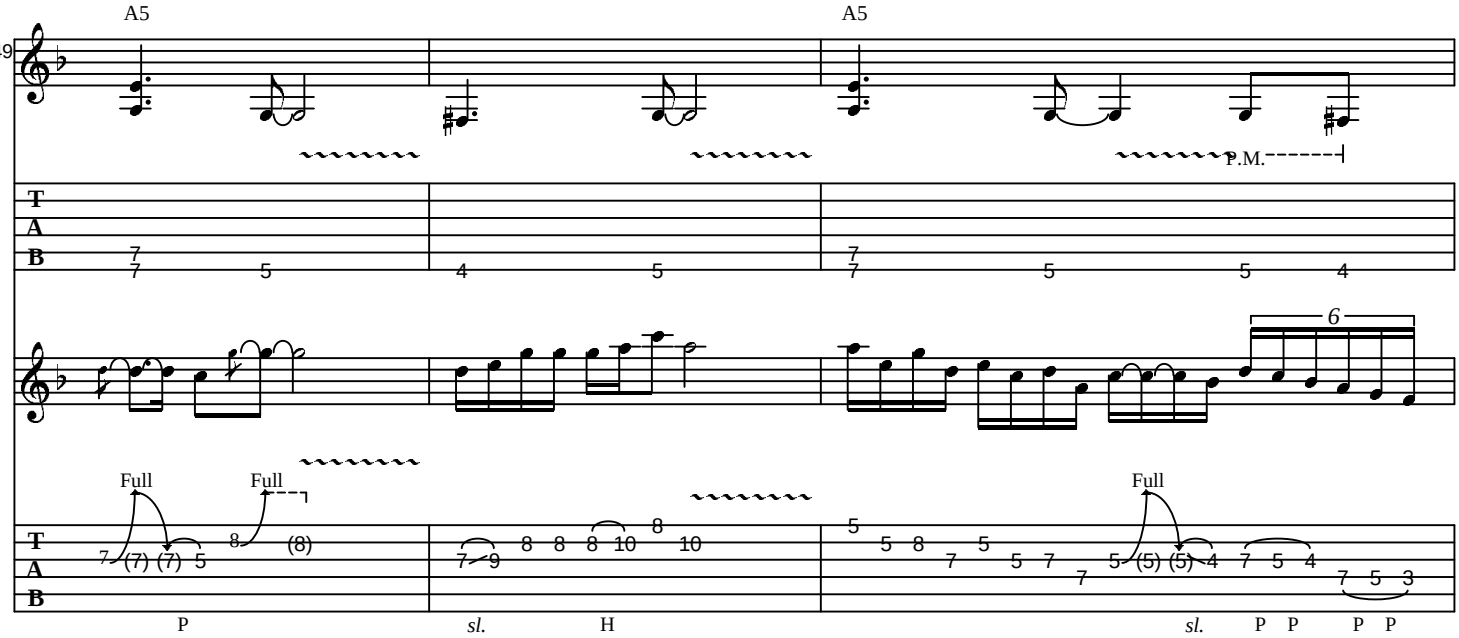

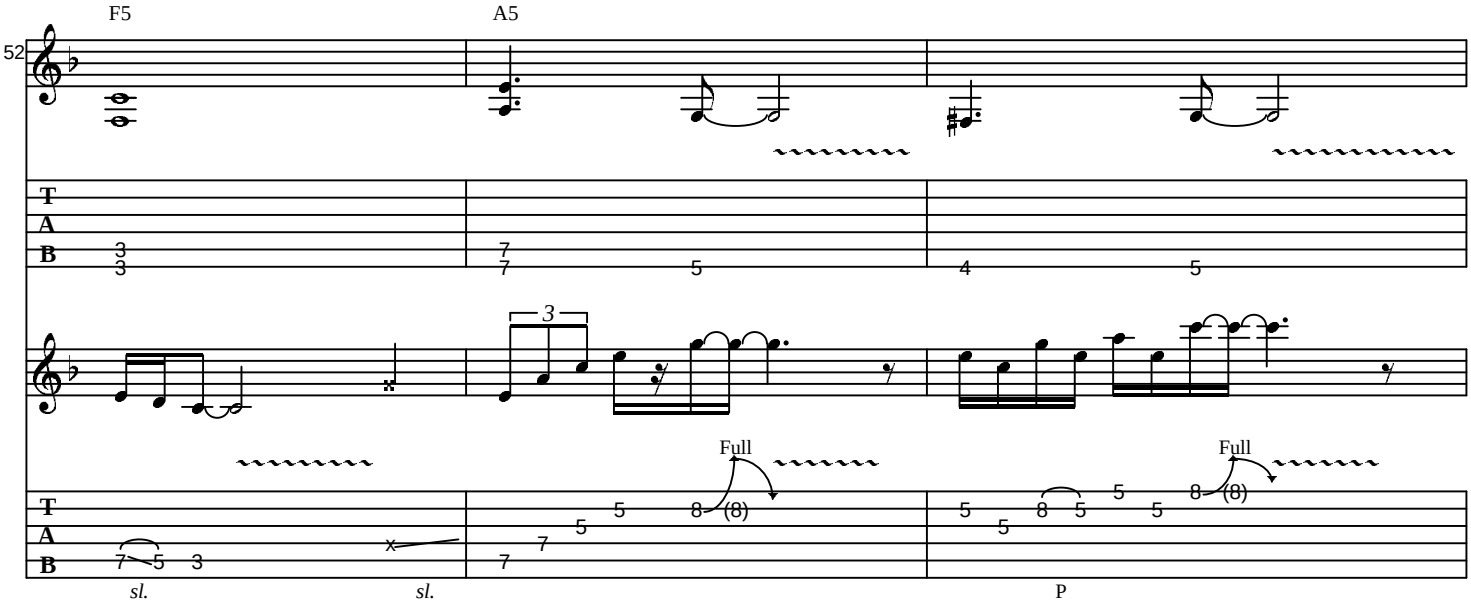
F5
A5
52
T
A
B
3
3
7
7
5
4
5
3
Full
Full
7
5
3
sl.
sl.
P

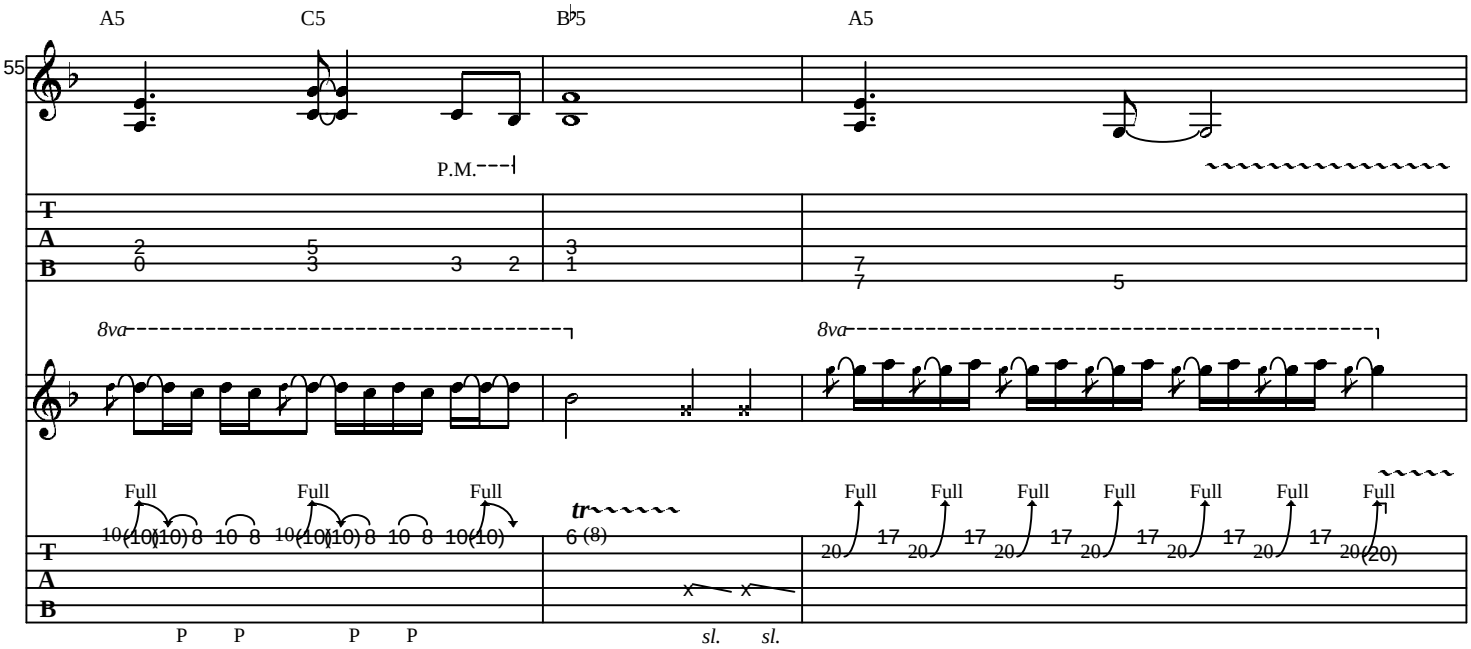
A5
C5
B♭5
A5
55
P.M.
T
A
B
2
0
5
3
3
2
3
1
7
7
5
8va
8va
Full
Full
Full
tr
Full
Full
Full
Full
Full
Full
Full
P
P
P
P
sl.
sl.

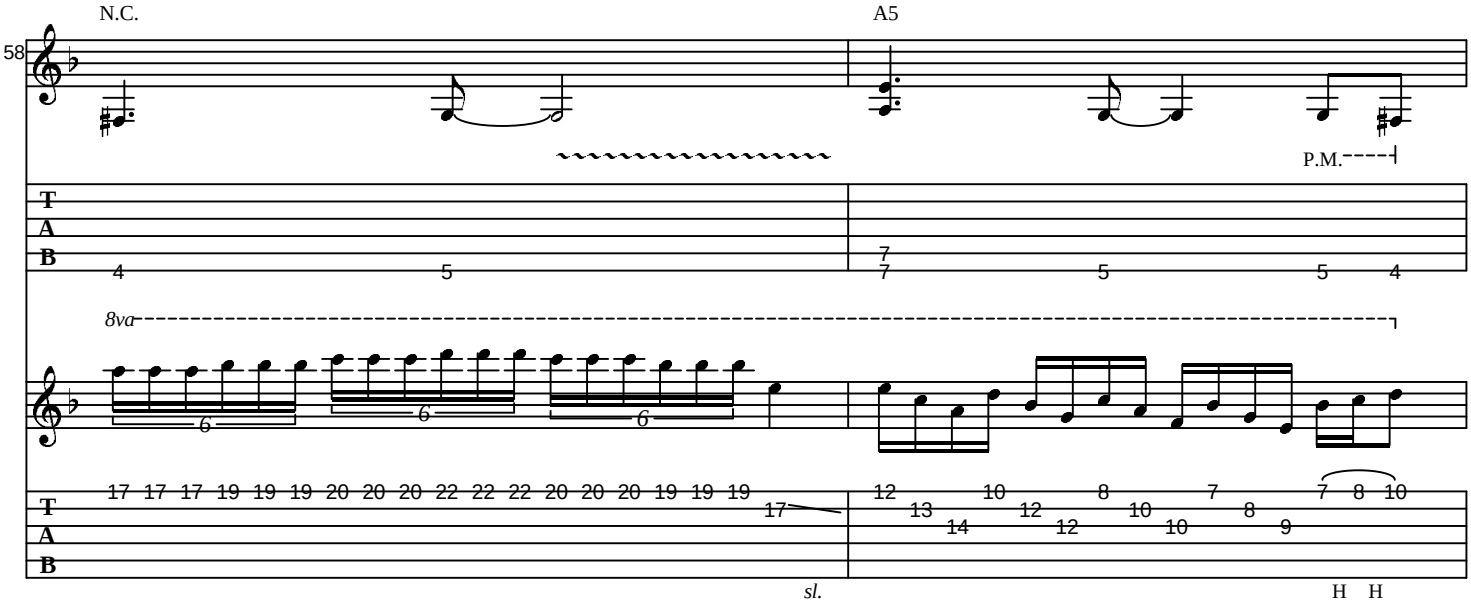
N.C.
A5
58
P.M.
8va
sl.
H H

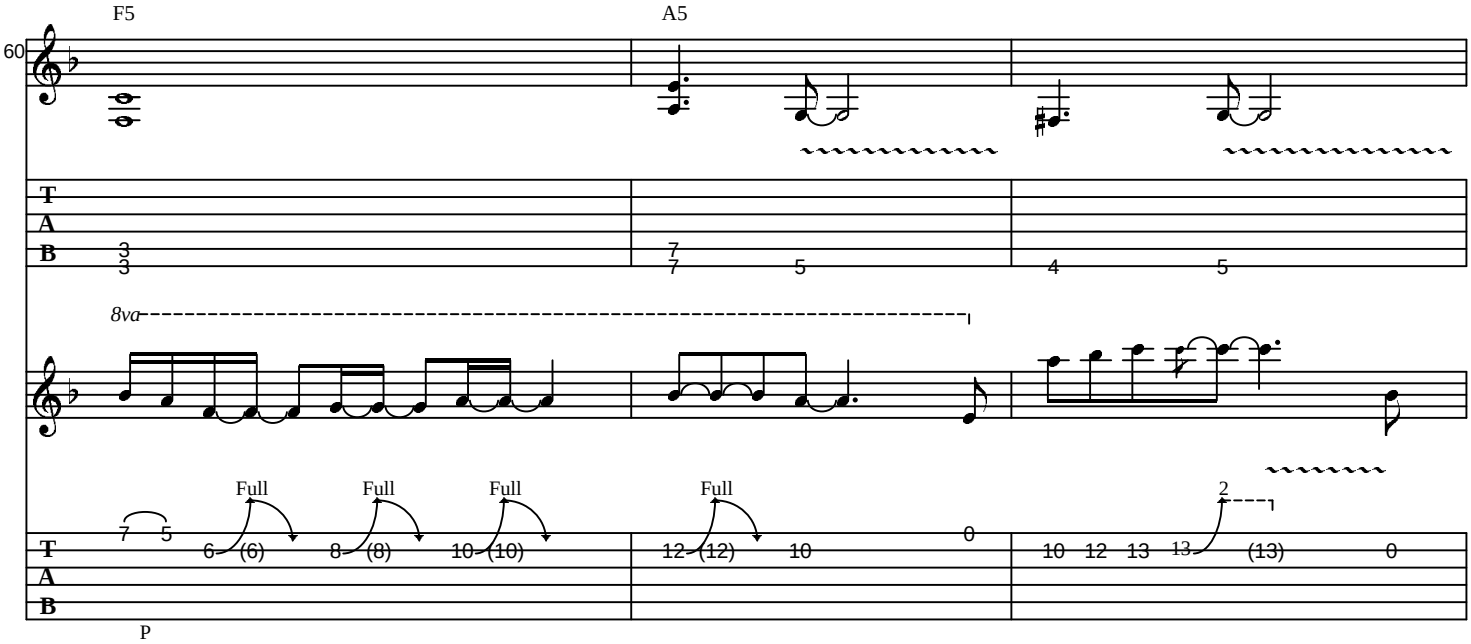
F5
A5
60
8va
Full
Full
Full
Full
P

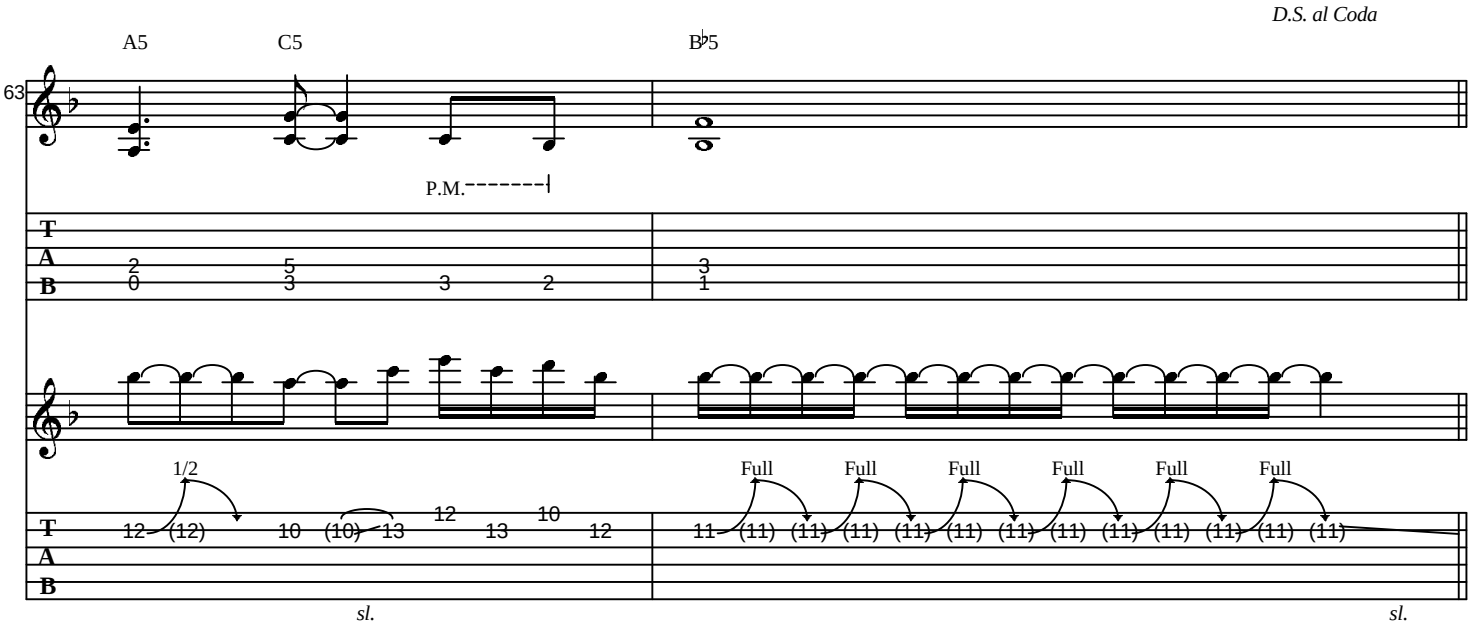
D.S. al Coda
A5
C5
B♭5
63
P.M.
1/2
Full
sl.
sl.

H Outro

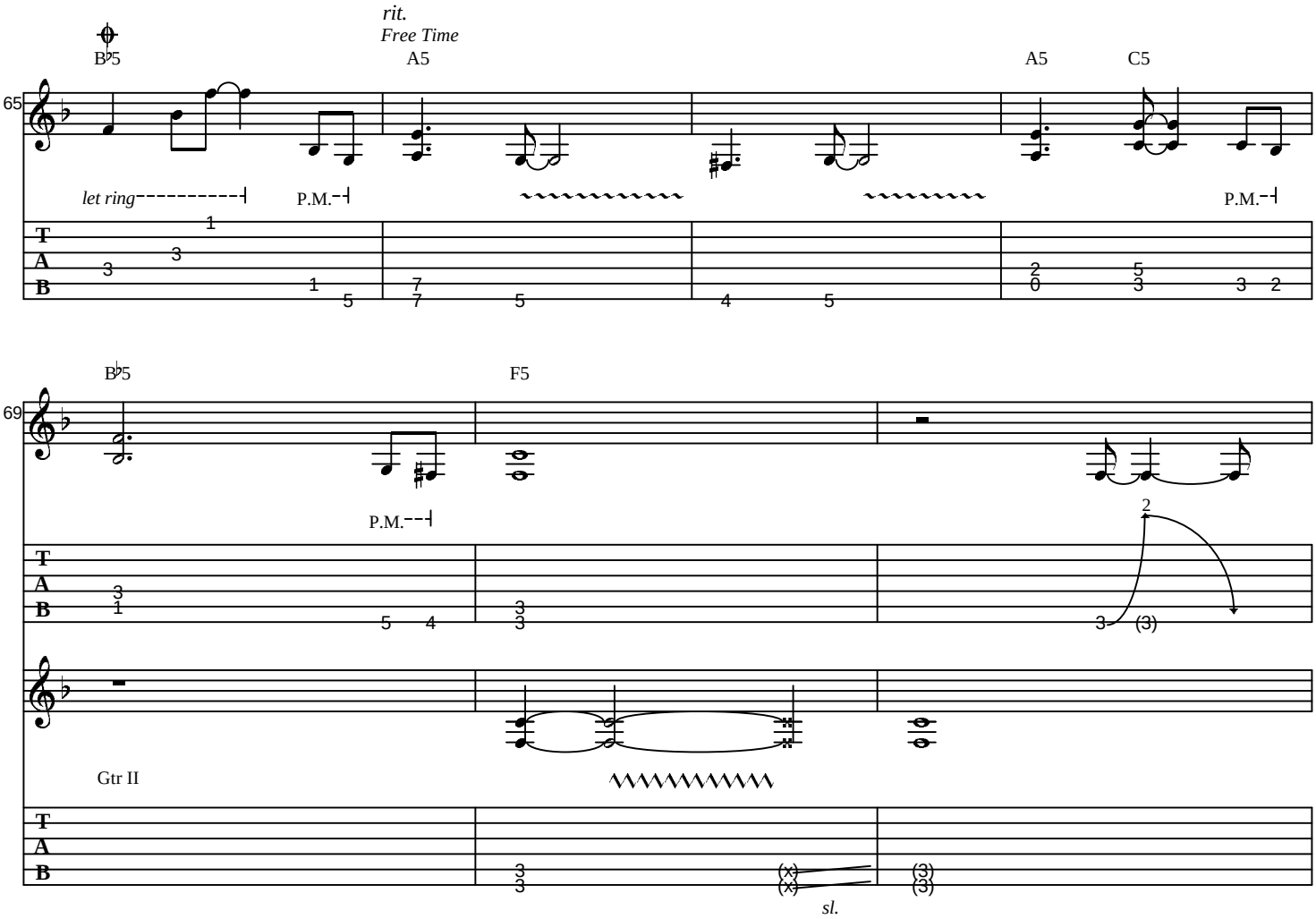
rit.
Free Time
B♭5
A5
A5
C5
65
let ring
P.M.
P.M.
B♭5
F5
69
P.M.
Gtr II
sl.

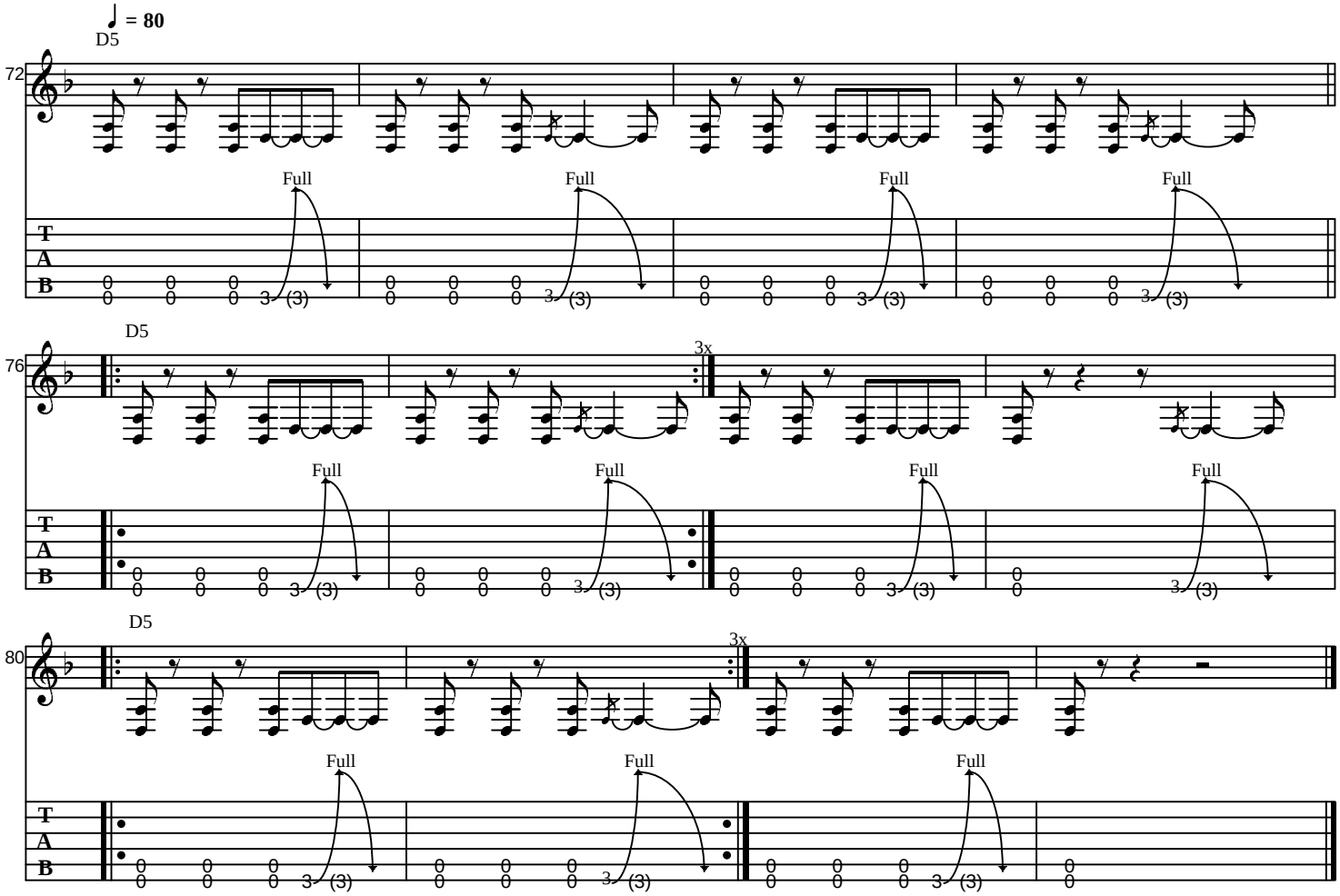
♩ = 80
D5
72
Full
T
A
B
D5
76
3x
Full
D5
80
3x
Full